



**MARICOPA COUNTY
PLANNING & DEVELOPMENT
DEPARTMENT**

COMMUNITY RESIDENCE

Effective 3/11/2022 with TA2020001 - Formerly known as 'Group Homes'

SUBMITTAL FORMS INDEX

APPLICATION INSTRUCTIONS & CHECKLIST
INFORMATION REQUIRED FOR SUBMITTAL & PROCESS TIMEFRAME
COMMUNITY RESIDENCE LAND USE APPLICATION
EXAMPLE OF A TYPICAL RESIDENTIAL SITE PLAN

Note: As of December 31, 2012, all Land Use applications are subject to ARS § 1605.

- As of September 13, 2013 all Residential uses are excluded per ARS §11-1605 M.2

Community Residence – is available as Electronic Document Review (EDR) - digital application submittal & review. The EDR Overview webpage includes information on how to get started with EDR submittal and processing.

<https://www.maricopa.gov/4687/Electronic-Document-Review-EDR-Overview>

Download the EDR User Guide - Land Use and the Community Residence Group Home application packet at the following website:

<https://www.maricopa.gov/4688/EDR-Guides-Tutorials-and-Applications#packets>

Any questions with EDR, please contact us at 602-506-8573 or use the On-line chat feature within the On-line Permit Manager click on **Let's Talk!**



MARICOPA COUNTY PLANNING & DEVELOPMENT DEPARTMENT

APPLICATION INSTRUCTIONS & CHECKLIST

The governing regulations that apply are: Maricopa County Zoning Ordinance, Chapter 12 Section 1207.

COMMUNITY RESIDENCE: Except as required by state law, a residential living arrangement for six to ten unrelated individuals with disabilities or who are elderly or who are minors, and live-in staff living as a single housekeeping unit in a single dwelling unit where residents are in need of the mutual support furnished by other residents as well as the support services, if any, provided by the staff. Residents may be self-governing or supervised by a sponsoring entity or its staff, which provides habilitative or rehabilitative services related to the residents' disabilities. A community residence seeks to emulate a family to foster normalization of its residents and to integrate them into the surrounding community. Its primary purpose is to provide shelter in a family-like environment. Supportive inter-relationships between residents are an essential component. Medical treatment shall not comprise treatment beyond that which would be provided in the confines of a traditional family residential setting.

Community residences include, but are not limited to, those residences that conform to this definition that are licensed by the Arizona Department of Health Services, including but not limited to adult care homes, elder care homes, child care homes, and sober living homes, certified by the Arizona Recovery Housing Association, or awarded an Oxford House Charter. The term "community residence" does not include any other group living arrangement for unrelated individuals who are not disabled, or any shelter, rooming house, boarding house, transient occupancy, or other use as defined in the Maricopa County Zoning Ordinance.

Requirements

- Permitted in all zoning districts except for C-O and C-S
- Located at least 1,200 linear feet from closest existing community residence, group care facility or recovery community as measured from nearest lot line of the proposed community residence.
- Maximum number of People: **No more than 10 unrelated individuals** including live-in staff.
- Residents shall not be adjudicated.
- License or certificate from State of Arizona to operate community residence or provisional certification by Arizona Recovery Housing Association and permanent certification within 180 days of the date of which provisional certification was granted; or a "conditional" Oxford House Charter within 30 days of the date which first individual occupies the Oxford House and a 'permanent' Oxford House Charter within 180 days after the "conditional" charter was issued.



MARICOPA COUNTY PLANNING & DEVELOPMENT DEPARTMENT

- No Community Residence shall receive a Certificate of Occupancy until the use or operator has been or will be issued license/certification/conditional or permanent Oxford House charter.

Treatment

Treatment includes habilitative or rehabilitative services related to the residents' disabilities. Medical treatment shall not comprise treatment beyond that which would be provided in the confines of a traditional family residential setting.

Termination – Revocation – Nonrenewal – Suspension of license or certification

Community Residence must be closed within 60 calendar days.

Annual Documentation

Operator/Owner of Community residence shall provide to PSB a copy of renewed license, certification, Oxford House Charter within 10 business days of the annual anniversary of zoning approval.

Community Residence Ownership and License/Permit is Non-transferable

A license or permit issued for a Community Residence is assigned to the owner of record or the principal or chief executive officer of legal entity in possession of the property. A license or permit issued by Planning Services for a community residence is not transferable and does not run with the land.

COMMUNITY RESIDENCE PROCESS FLOW CHART PROJECTED TIMEFRAME – APPROX. 1 MONTH

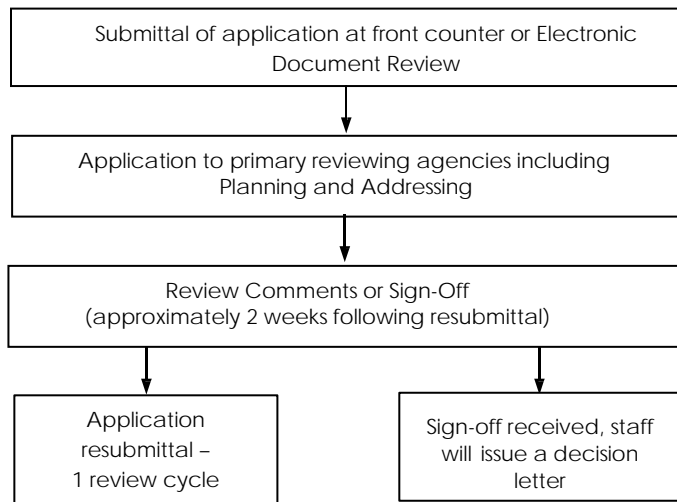

The Community Residence process consists of several applications through two Branches of Maricopa County Planning and Development and the State of Arizona or Arizona



MARICOPA COUNTY PLANNING & DEVELOPMENT DEPARTMENT

Recovery Housing Association – Oxford House. Initially, an applicant must obtain entitlement for the use through a Community Residence Land Use application and then applicable building permit must be obtained. For questions on permitting requirements please call the On Call Building Plan Review Division at 602-506-3301.

Applications submitted to the Maricopa County Planning and Development Department shall include all of the exhibits, items and information listed in this checklist. An application will only be accepted by the Department when all of the items listed below are submitted, unless otherwise deemed unnecessary by staff. Applications determined to be incomplete shall not be processed by staff. Additional information, detail, and/or copies may be required after review by the assigned planner.

After it has been determined that the initial submittal is complete, the filing fee per Zoning Ordinance requirement is to be paid by the owner or owner's authorized agent (checks should be made payable to "Maricopa County Planning and Development"). A receipt will then be issued and a case number assigned.

As of September 13, 2013, the Land Use application process shall be subject ARS § 1605, a State statute that mandates establishment of timeframes to either approve or deny a "license" as defined by the statute. The full statute may be viewed at:

<http://www.azleg.gov/arstitle/>

The statute sets up two types of review timeframes: Administrative and Substantive. The Board of Supervisors (BOS) through the P-30 Licensing Timeframes Ordinance has adopted a 25 day administrative timeframe and a 75 substantive timeframe for Land Use applications. An application related to a residential use is not subject to the statute. An application that is part of design build project may establish negotiated time process during the pre-application meeting.

Administrative Review Period

The statutes allow for multiple reviews during the administrative review period.

Substantive Review Period

Only one review is allowed for the substantive review period. The County can amend the substantive review comments to address legal requirements not identified on the original substantive review comments.

The applicant can authorizes a 50% time increase. This authorization can be given at time of application or at any time during the process.



MARICOPA COUNTY PLANNING & DEVELOPMENT DEPARTMENT

After receipt of an application, the administrative review period begins and staff will review for administrative completeness. The applicant will receive a formal response from their assigned planner and may be required to submit additional information. Once administrative comments have been given to the applicant, the timeframe clock will stop and will resume upon resubmittal of the application materials.

Once the application is deemed administratively complete, the planner will formally notify the applicant that the project has entered the substantive review period and technical comments will be given to the applicant within a reasonable timeframe. The substantive timeframe clock stops from receipt of comments until the applicant makes a formal resubmittal.

At any time during the process, an applicant can check the status of their application by viewing the Citizens Access Portal on the Planning and Developments website:

<https://acela.maricopa.gov/CitizenAccessMCOSS/>

The applicant's assigned planner can also be utilized as a resource for checking application status. If at any time comments are given to the applicant, a notation will be made as to the administrative or substantive timeframe remaining which will not resume until a resubmittal is made. **Note:** It is very important to return the planner's comment memo upon resubmittal so that the appropriate statutory timeframe can resume.

Depending on the comments received, the application materials may need revisions. The owner or authorized agent must submit revised materials to the OSS. The applicant's resubmittal must meet the County's technical requirements or it will be denied. Additionally, an administrative decision of denial can be made if the Director finds that it is not possible to grant the application within the timeframe or the applicant has not provided additional or supplemental information within 180 days (not working days) of a written or electronic request for said information.

Once staff is satisfied that technical requirements have been met, staff may approve or deny the request. At this time, the substantive timeframe clock will stop. After a decision has been made, a decision letter will be issued.

The conditions of approval of this Community Residence may be appealed to the Hearing Officer pursuant to ARS § 11-832 and Maricopa County Ordinance Section 307 – Administrative Actions and Appeal. Provide request for appeal to the Hearing Officer Liaison at this address within 30 calendar days of the administrative/ministerial approval date to schedule an administrative hearing.

Note: If an applicant has not made a resubmittal of application materials in either administrative or substantive review periods after six (6) months, the application will be closed due to inactivity.



**MARICOPA COUNTY
PLANNING & DEVELOPMENT
DEPARTMENT**

INFORMATION REQUIRED FOR SUBMITTAL

1. **Community Residence Application: completed and signed – 2 copies**
2. **Proof of ownership (recorded deed or unofficial copy) – 1 copy**
If the deed identifies a legal entity, subsequent documentation such as business license identifying the chief executive officer or principal of the entity must be provided.
3. **Site Plan – 2 copies** (11"x17" or 8 1/2" x 14") of the property, indicating the following:
 - a) The site plan must be drawn to a recognizable scale, i.e. 1" = 20'.
 - b) North arrow and scale (written and graphic scale) shown on plan.
 - c) All property lines must be clearly shown and dimensions indicated.
 - d) Location and dimensions of all existing and proposed structures (including fences, signs and pools) from property lines and distance between structures.
 - e) Location and width of dedicated streets, recorded easements, (provide recording number) and patent easements on or adjacent to property (include names of streets if applicable).
 - f) All existing and proposed structures must be shown and dimensioned on the site plan.
4. **Floor Plan – 2 copies** (11"x17" or 8 1/2" x 14")
 - a) Identify the space and number of people to be used for the residents and live-in staff occupying each bedroom.
 - b) Include the dimensions of the room(s) and common areas.
 - c) Identify all entries/exits.
5. **Narrative Report – 2 copies, underlined wording indicates a section heading.**
 - a) Purpose of Request
 - b) Description of proposal – Include number of residents, number of live-in staff, number of bedroom(s), number of staff (not living on-site), hours of operation. Address ambulatory status of residents and evacuation procedure. Specify if residents are not adjudicated. Include description of any and all types of treatment to be provided.
 - c) Separation Distance – Indicate linear feet distance from other existing community residences, group care facilities or recovery communities regardless of jurisdictional boundaries. If the proposed community residence is within 1,200' of an abutting jurisdiction, a letter must be provided from the adjoining jurisdiction indicating that there are no group homes, community residences, recovery communities or group care facilities within the distance of proposed community residence.
 - d) Licensing / Certification – Address the type of license/certification being requested and the status of obtaining licensing/certification with the State of Arizona or Arizona Recovery Housing Association. Provide a copy of license/certificate/evidence of application submittal with this application.



**MARICOPA COUNTY
PLANNING & DEVELOPMENT
DEPARTMENT**

- e) Relationship to surrounding properties -Address existing land use in the region and address how the development will benefit the community/area.
- f) Public Utilities and services – Address the utility providers for refuse, sewer, water, police, fire, etc.

6. License / Certificate

* Staff will not provide any special letters or e-mails so that licensure or certification may be procured beyond the Staff Report (if approved) and Certificate of Occupancy.

Certificate of Occupancy will not be issued until the following has been or will be issued.

Application for community residence requires the following:

- o Submit license or certification from State of Arizona or documented evidence that operator has applied for licensure with the State of Arizona or certification with the Arizona Recovery Housing Association.
- o Provisional certification by Arizona Recovery Housing (permanent certification within 180 days of date from provisional certification granted.
- o “Conditional” Oxford House Charter within 30 days of date on which first individual occupies the Oxford House and “Permanent” Oxford House Charter within 180 days after “conditional” charter was issued.
- o If license/certificate is not available from state license or certification – complete paperwork for Reasonable Accommodation with this application.
- o **If applying for AZDHS licensure, please submit additional details about the type of AZDHS licensure and documents about the requirements associated.**

7. Photographs

- a) Submit photographs of the site, taken on all four corners of the property and looking inward to the property (minimum of four photographs).
- b) Please label each photograph with the view, direction and date.
- c) A site plan or key map may also be used in conjunction with the photographs with notations showing what direction the photograph faces and where it is taken.

8. Electronic copies of application materials saved as Adobe PDF files – 1 CD or jump drive.

Example Narrative Report should be saved as NARR-RPTS-1.pdf

Application Document	Required Naming Convention for the Adobe PDF documents
Completed Application	APPL-FORM-1.pdf
Official recorded deed/unofficial deed	DEED-DETL-1.pdf
Site Plan	SITE-PLAN-1.pdf
Floor Plan	FLOR-PLAN-1.pdf
Narrative Report	NARR-RPTS-1.pdf
Evidence of application submittal or issuance of License/Certification with the State of Arizona or Arizona Recovery Housing Association (if applicable)	EVID-DETL-1.pdf
Photographs	PHOT-DETL-1.pdf



MARICOPA COUNTY PLANNING & DEVELOPMENT DEPARTMENT

9. Fees:

- Zoning Clearance (Residential) – **\$100**
- Addressing Review Fee of **\$10** to verify an existing address or **\$50** to assign an address
(This fee is a separate fee but can be combined with the zoning clearance fee).
- Change to an application for a license in progress – **\$50**
- For an application to be added to an application for a license in progress – **\$50**
- To re-initiate application for a license administratively denied due to time (within 180 days) – **\$50**
- Appeal of administrative denial of a license due to time (within 30 days) – **\$150** –



**MARICOPA COUNTY
PLANNING & DEVELOPMENT
DEPARTMENT**

COMMUNITY RESIDENCE – LAND USE APPLICATION

REQUEST			
Title of Project:			
Existing Use of Property:		Zoning District:	
Maximum Number of People: _____ (No more than 10 unrelated individuals including live-in staff – MCZO 1207.3.2.1)			
Proposed Community Residence meets the requirement for at least 1,200 linear feet from community residence, group care facility, recovery community. <input type="checkbox"/> Yes <input type="checkbox"/> No			
License or Certification (check box of license/certificate that applies) Provide a copy of License/Certificate/Evidence of application with State of Arizona or Arizona Recovery Housing Association <input type="checkbox"/> State of Arizona <input type="checkbox"/> Provisional certificate by AZ Recovery Housing Association <input type="checkbox"/> "Conditional" Oxford House Charter <input type="checkbox"/> "Permanent" Oxford House Charter <input type="checkbox"/> No license/certification – provide Reasonable Accommodation			
Residents Adjudicated: <input type="checkbox"/> No <input type="checkbox"/> Yes (not allowed with Community Residence)			
REASONABLE ACCOMODATION REQUESTED <input type="checkbox"/> No <input type="checkbox"/> Yes (complete Reasonable Accommodation documentation)			
Assessor's Parcel Number:			
Address (if known):			
Size in Acres:		Square Feet:	
OWNER'S AUTHORIZED AGENT INFORMATION			
Name:		Contact:	
Address:			
City:	State:	Zip:	
Phone #:	Fax #:	E-mail Address:	
PROPERTY OWNER INFORMATION			
Name:		Contact:	
Address:			
City:	State:	Zip:	
Phone #:	Fax #:	E-mail Address:	
PROPERTY OWNER AND OWNER'S AGENT AUTHORIZATION			
I (property owner) _____ authorize (owner's agent) _____ to file this application on all matters relating to this request with Maricopa County. By signing this form as the property owner I hereby agree to abide by any and all conditions that may be assigned by the Maricopa County Board of Supervisors, Maricopa County Planning and Zoning Commission, or Maricopa County Planning and Development Department staff as applicable, as part of any approval of this request, including conditions, development agreements, and/or any other requirement that may encumber or otherwise affect the use of my property.			
INSPECTIONS			
By submitting this application, I am inviting County staff to conduct all site inspections they deem necessary.			
PROPOSITION 207 WAIVER			
The property owner acknowledges that the approval being sought by this application may cause a reduction in the existing rights to use, divide, sell or possess the private property that is the subject of this application. The property owner further acknowledges that it is the property owner who has requested the action sought by the filing of this application. Therefore, pursuant to A.R.S. §12-1132 through 1138, the property owner does hereby waive any and all claims for diminution in value of the property with regard to any action taken by Maricopa County as result of the filing of this application.			
Property Owner Signature: _____		Date: _____	
VERIFICATION OF APPLICATION INFORMATION			
I certify that the statements in this application and support material are true. Any approvals or permits granted by Maricopa County in reliance upon the truthfulness of these statements may be revoked or rescinded.			
Property Owner Signature: _____		Date: _____	
ARS § 1605 TIMEFRAME EXTENSION			
I authorize a 50% timeframe extension for the review of my application as adopted by the Board of Supervisors per ARS § 1605 and as amended.			
Property Owner Signature: _____		Date: _____	

ALL FEES ARE DUE AT TIME OF APPLICATION AND ARE NON-REFUNDABLE

301 W. Jefferson St., 1st Floor, Suite 170 ▪ Phoenix, AZ 85003 ▪ (602) 506-3301
www.maricopa.gov/planning



MARICOPA COUNTY
PLANNING & DEVELOPMENT
DEPARTMENT

EXAMPLE OF A TYPICAL RESIDENTIAL SITE PLAN

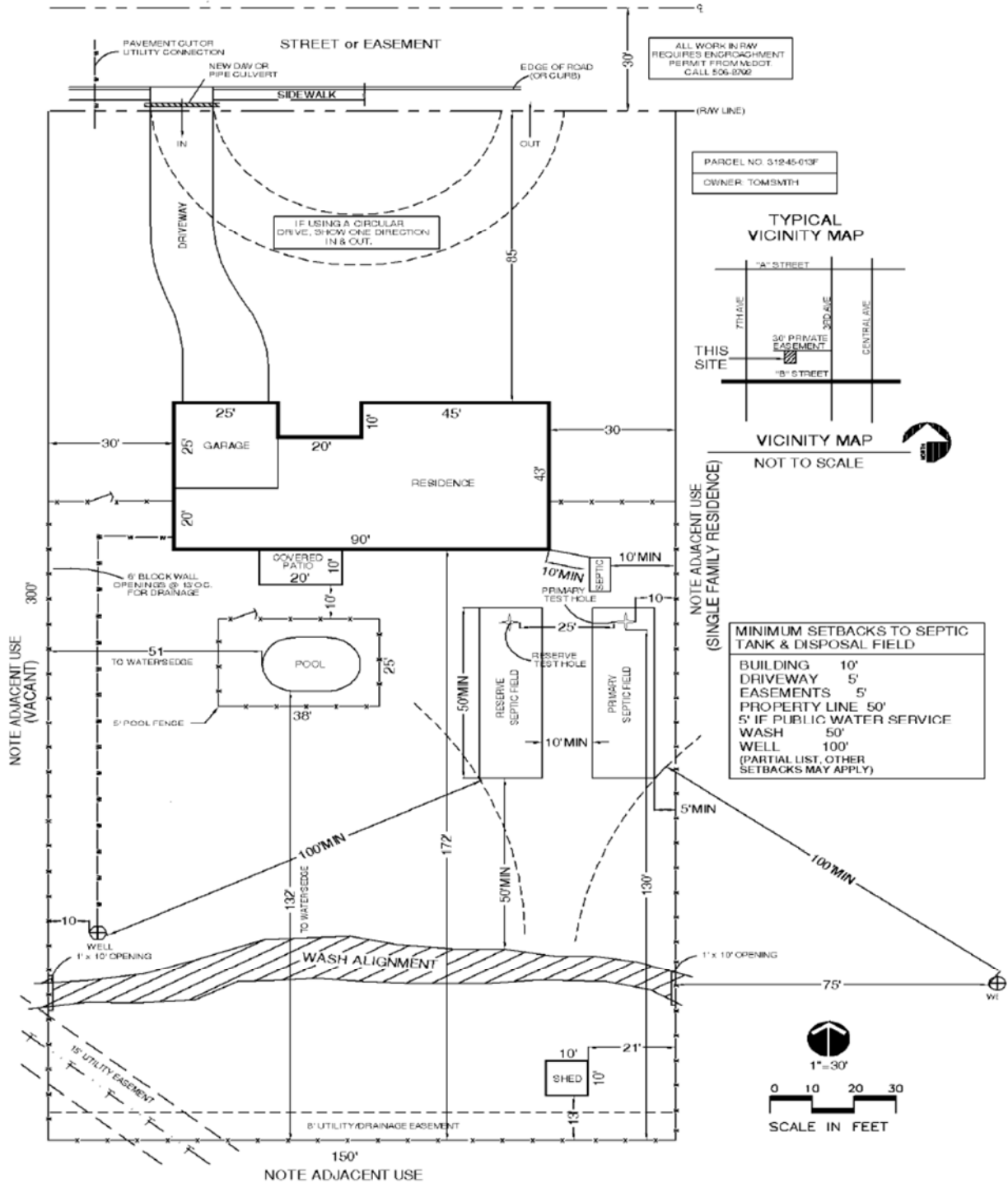

SAMPLE ONLY (DRAWING SHOWN IS NOT TO SCALE).
ADDITIONAL DETAILED PLANS MAY BE REQUIRED